

APPENDIX C

**Historic Property Inventory Forms List and Maps**



**City of Seattle Historic Property Inventory Forms List**

<b>Field Site No.</b>	<b>Segment</b>	<b>Eligible for NRHP?</b>	<b>Tax parcel</b>	<b>Year Built</b>	<b>Address</b>
1256-132	A	Yes	7669800045	1930	815 Airport Way S 98134
1256-133	A	No	7666203380	1920	1101 Airport Way S 98134
1256-134	A	No	7666202740	1928	1002 Airport Way S 98134
1256-135	A	No	7666204800	1922, 1928	1021 6th Ave S
1256-136	A	No	7666203360	1937	1022 6TH AVE S 98134
1256-137	A	No	7666204820	1913	830 4TH AVE S 98134
1256-138	A	No	7666204745	1930	1000 4TH AVE S 98134
1256-139	A	No	7666204795	1910	1064 4TH AVE S 98134
1256-140	A	No	7666202750	1951	707 S Plummer St 98134
1256-141	A	No	6834700175	1950, 1954, 1967(2), 1975, 1984	801 S Dearborn St 98134
1256-142	A	No	7134300390	1952	1421 S Dean St 98144
1256-143	A	No	7134300440	1952	851 Poplar Pl S 98144
1256-144	A	No	3644100510	1907	1361 30th Ave S 98144
1256-145	A	No	3644100505	1933	1359 30th Ave S 98144
1256-146	A	No	6909200330	1949	1358 31st Ave S 98144
1256-147	A	No	6909200445	1924	1359 31st Ave S 98144
1256-148	A	No	6909200440	1907	1363 31st Ave S 98144
1256-149	A	No	6909200435	1964	1367 31st Ave S 98143
1256-150	A	No	6909200530	1931	1400 31st Ave S 98144
1256-151	A	No	6909200525	1960	1401 31st Ave S 98144
1256-152	A	No	6909200535	1900	1404 31st Ave S 98144
1256-153	A	No	6909200375	1910	1353 32nd Ave S 98144
1256-154	A	No	6909200370	1938	1363 32nd Ave S 98144
1256-155	A	No	6909200365	1920	1367 32nd Ave S 98144
1256-156	A	No	6909200605	1908	1402 32nd Ave S 98144
1256-157	A	No	6909200615	1922	1408 32nd Ave S 98144
1256-158	A	No	6909200590	1912	1409 32nd Ave S 98144
1256-159	A	No	6909200585	1900	1413 32nd Ave S 98144
1256-160	A	No	6909200620	1955	1414 32nd Ave S 98144
1256-161	A	No	1250202520	1925	1378 33rd Ave S 98144
1256-162	A	No	1250202530	1925	1382 33rd Ave S 98144
1256-163	A	No	1250202110	1909	1385 33rd Ave S 98144
1256-164	A	No	1250202115	1954	1401 33rd Ave S 98144
1256-165	A	No	1250202470	1908	3303 S Irving St 98144
1256-166	A	Yes	6909200595	1894	3119 S. Day St
1256-167	A	No	1250202390	1953	3301 S Day St 98144
1256-168	A	No	1250202515	1924	3308 S Day St 98144
1256-169	A	No	1250202595	1920	1351 Lake Washington Blvd S 98144
1256-170	A	No	1250202579	1904	1355 Lake Washington Blvd S 98144
1256-171	A	No	1250202575	1909	1363 Lake Washington Blvd S 98144
1256-172	A	No	1250204665	1941	1404 Lakeside Ave S 98144
1256-275	A	No	7666204760	1982	1000 4th Ave S 98134
1256-276	A	No	7666203387	1979	1333 Airport Way 98134
1256-277	A	No	1250202465	1978	1403 Lake Washington Blvd 98144
1256-303	A	Yes		1912	12th Avenue South over Dearborn Street
1256-304	A	Yes		1940	I-90
1256-376	A	Yes	5247801655	1928	504 5th Ave S 98104
1256-377	A	No	5247801660	1959	519 6th Ave S 98104
1256-190	A	Yes		1979-1993	I-90 (Lake WA Segment Mileposts 3.4-8.9)

**City of Mercer Island Historic Property Inventory Forms List**

<b>Field Site No.</b>	<b>Segment</b>	<b>Eligible for NRHP?</b>	<b>Tax parcel</b>	<b>Year Built</b>	<b>Address</b>
1256-173	A	No	4099500010	1918	2403 60th Ave SE 98040
1256-174	A	No	5315100110	1920	7436 N Mercer Way 98040
1256-175	A	No	5315101867	1946	2224 76th Ave SE 98040
1256-176	A	No	1224049040	1948	8206 N Mercer Way 98040
1256-177	A	No	8106100100	1957	8636 N Mercer Way 98040
1256-178	A	No	0647100120	1958	3217 90th PL SE 98040
1256-179	A	No	0647100135	1961	3235 90th PL SE 98040
1256-180	A	No	0647100231	1954	3240 90th PL SE 98040
1256-181	A	No	0647100237	1962	9095 N Mercer Way 98040
1256-182	A	No	4139300045	1949	3508 96th AVE SE 98040
1256-183	A	No	0724059092	1942	3434 97th AVE NE 98040
1256-305	A	No	3307700050	1948	2221 66th Ave SE
1256-306	A	No	5442300850	1955	6314 SE 22nd ST

City of Bellevue Historic Property Inventory Forms List - Segment B

HRA ID	Segment	Eligible for NRHP?	Tax parcel	Year Built	Address
1256-2	B	No	7000100850	1950	3244 113TH AVE SE 98004
1256-3	B	No	7000100840	1920	3236 113TH AVE SE 98004
1256-4	B	No	7000100810	1940	3218 113TH AVE SE 98004
1256-5	B	No	7000100770	1950	3018 113TH AVE SE 98004
1256-6	B	No	7000100760	1950	3014 113TH AVE SE 98004
1256-7	B	No	7000100750	1919	3005 BELLEVUE WAY SE 98004
1256-8	B	No	7000100492	1958	11234 SE 30TH ST 98004
1256-9	B	No	7000100475	1957	11230 SE 30TH ST 98004
1256-10	B	No	7000100460	1921	2841 BELLEVUE WAY SE 98004
1256-11	B	No	7000100441	1915	2821 BELLEVUE WAY SE 98004
1256-12	B	No	0685400040	1955	11043 SE 27TH PL 98004
1256-13	B	No	0685400035	1955	11047 SE 27TH PL 98004
1256-14	B	No	0685400030	1955	11048 SE 27TH PL 98004
1256-15	B	No	0685400025	1955	11044 SE 27TH PL 98004
1256-16	B	Listed	0524059084	1929	2102 Bellevue Way SE
1256-17	B	No	0524059077	1950	2128 109TH AVE SE 98004
1256-18	B	No	7324900073	1954	2110 109TH AVE SE 98004
1256-19	B	No	7324900072	1958	2106 109TH AVE SE 98004
1256-20	B	No	7324900076	1950	2100 109TH AVE SE 98004
1256-21	B	No	7324900080	1955	1936 109TH AVE SE 98004
1256-22	B	No	7324900081	1955	1928 109TH AVE SE 98004
1256-23	B	No	7324900085	1956	1922 109TH AVE SE 98004
1256-24	B	No	0524059205	1954	1914 109TH AVE SE 98004
1256-25	B	No	0524059208	1954	1906 109TH AVE SE 98004
1256-26	B	No	0524059192	1954	1911 109TH AVE SE 98004
1256-27	B	No	5326100100	1947	1641 108TH AVE SE 98004
1256-28	B	No	5326100105	1947	1631 108TH AVE SE 98004
1256-29	B	No	5326100110	1947	1621 108TH AVE SE 98004
1256-30	B	No	5326100115	1946	1615 108TH AVE SE 98004
1256-31	B	No	5326100125	1946	10715 SE 16TH ST 98004
1256-32	B	No	0524059047	1958	10640 SE 16th St 98004
1256-33	B	No	0524059220	1957	10627 SE 18TH ST 98004
1256-34	B	No	5326100041	1947	10623 SE 18TH ST 98004
1256-35	B	No	5326100015	1947	1626 106TH AVE SE 98004
1256-36	B	No	5326100005	1947	1606 106TH AVE SE 98004
1256-37	B	No	0524059189	1952	1435 SE 16TH ST 98004
1256-38	B	No	0524059144	1957	1800 108th Ave SE
1256-39	B	No	2425100060	1958	1651 109TH AVE SE 98004
1256-40	B	No	2425100055	1953	1650 109TH AVE SE 98004
1256-41	B	No	2425100050	1957	1638 109TH AVE SE 98004
1256-42	B	No	2425100045	1954	1632 109TH AVE SE 98004
1256-43	B	No	2425100040	1958	1624 109TH AVE SE 98004
1256-44	B	No	2425100035	1957	1612 109TH AVE SE 98004
1256-45	B	No	2425100030	1954	1600 109TH AVE SE 98004
1256-46	B	No	2425700015	1951	10839 SE 14TH ST 98004
1256-47	B	No	2425700020	1955	1432 109TH AVE SE 98004
1256-48	B	No	0524059011	1950	10463 SE 14TH ST 98004
1256-49	B	No	0524059135	1949	10445 SE 14TH ST 98004
1256-50	B	No	2213000070	1949	10441 SE 13TH ST 98004
1256-51	B	No	0524059176	1952	1310 BELLEVUE WAY SE 98004
1256-52	B	No	0524059213	1955	1312 BELLEVUE WAY SE 98004
1256-53	B	No	0524059149	1921	1220 BELLEVUE WAY SE 98004
1256-54	B	No	2213000035	1952	10450 SE 13TH ST 98004
1256-55	B	No	2213000030	1950	10442 SE 13TH ST 98004
1256-56	B	No	2213000025	1950	10436 SE 13TH ST 98004
1256-57	B	No	0524059227	1958	1114 BELLEVUE WAY SE 98004
1256-58	B	No	0524059066	1914	1124 LAKE WASHINGTON BLVD SE 98004
1256-59	B	No	0524059242	1959	1110 Bellevue Way SE
1256-60	B	No	0524059230	1959	1108 Bellevue Way SE
1256-61	B	No	0524059009	1965	1100 Bellevue Way SE
1256-62	B	No	0524059233	1958	10431 SE 11TH ST 98004

**City of Bellevue Historic Property Inventory Forms List - Segment B**

<b>Field Site No.</b>	<b>Segment</b>	<b>Eligible for NRHP?</b>	<b>Tax parcel</b>	<b>Year Built</b>	<b>Address</b>
1256-63	B	Yes	5739601390	1962	10420 SE 11th St 98004
1256-64	B	No	5739601450	1954	842 104th Ave SE 98004
1256-65	B	No	5739601500	1958	834 Lake Washington Blvd SE 98004
1256-66	B	No	5739601510	1952	824 Lake Washington Blvd SE 98004
1256-67	B	No	5739601520	1952	814 Lake Washington Blvd SE 98004
1256-68	B	No	0666000221	1960	10256 SE 8th St 98004
1256-69	B	No	0666000219	1950	10250 SE 8th St 98004
1256-70	B	No	0666000215	1950	637 104th Ave SE 98004
1256-71	B	No	0666000200	1952	10255 SE 6th St 98004
1256-72	B	No	0666000203	1952	10245 SE 6th St 98004
1256-73	B	No	0666000202	1923	10235 SE 6th St 98004
1256-74	B	No	3210600200	1959	906 111th Pl SE 98004
1256-75	B	No	3210600190	1959	900 111th Pl SE 98004
1256-76	B	No	3225059140	1960	675 112th Ave SE 98004
1256-77	B	No	0424059073	1960	1015 118th Ave SE 98004
1256-78	B	No	9399700820	1959	969 118th Ave SE 98004
1256-184	B	No	2344300030	1945	3251 106th Ave SE 98004
1256-185	B	No	2344300025	1950	3257 106th Ave SE 98004
1256-186	B	No	2344300211	1949	3266 106th Ave SE 98004
1256-187	B	No	2344300213	1952	3270 106th Ave SE 98004
1256-188	B	No	2344300015	1940	3273 106th Ave SE 98004
1256-189	B	No	2450000275	1959	3230 108th Ave SE 98004
1256-190	B	No	2450000235	1948	3247 109th Ave SE 98004
1256-191	B	No	5326100035	1947	10614 SE 18th St 98004
1256-192	B	No	5326100016	1947	1636 106th Ave SE 98004
1256-193	B	No	0524059080	1930	10536 SE 16th St 98004
1256-194	B	No	2425100070	1955	1718 108th Ave SE 98004
1256-195	B	No	0524059194	1954	1906 108th Ave SE 98004
1256-196	B	No	0524059134	1949	10441 SE 14th St 98004
1256-197	B	No	5739601615	1954	1012 Bellevue Way SE 98004
1256-198	B	No	5739601625	1954	1020 Bellevue Way SE 98004
1256-199	B	No	5739601675	1956	1026 Bellevue Way SE 98004
1256-200	B	No	0524059229	1958	1112 Bellevue Way SE 98004
1256-201	B	No	5739601300	1952	827 104th Ave SE 98004
1256-202	B	No	5739601310	1952	833 104th Ave SE 98004
1256-203	B	No	5739601320	1952	839 104th Ave SE 98004
1256-307	B	No	2344300214	1952	3461 108th Ave SE 98004
1256-308	B	No	2450000070	1951	3245 110th Ave SE 98004
1256-309	B	No	7000100465	1964	2831 Bellevue Way SE 98004
1256-310	B	No	0644200030	1964	11041 SE 26th ST 98004
1256-311	B	No	3210600180	1962	807 111th Pl SE 98004
1256-312	B	No	3210600210	1966	912 111th Pl SE 98004
1256-313	B	No	3210600220	1966	918 111th Pl SE 98004
1256-314	B	No	3210700010	1966	924 111th Pl SE 98004
1256-3083	B	No	524059239	1961	1919 108th Ave SE 98004
1256-3150	B	No	532610-0071	1966	1614 Bellevue Way 98004
1256-3170	B	No	532610-0070	1949	10407 SE 16th St 98004
1256-3198	B	No	052405-9282	1951	1540 Bellevue Way 98004
1256-3210	B	No	524059164	1960	1530 Bellevue Way 98004
1256-3237	B	No	524059081	1946	1429 Lake Washington Blvd 98004
1256-1016	B	No	1099100100	1968	Bellevue 98004
1256-6059	B	No	924059097	1935	11831 SE 32nd St 98005

City of Bellevue Historic Property Inventory Forms List - Segment C

HRA ID	Segment	Eligible for NRHP?	Tax parcel	Year Built	Address
1256-1	C	Potential District	8146100585	1954	106 110th Ave SE
1256-79	C	No	0666000190	1959	545 Bellevue Way SE 98004
1256-80	C	No	0682000030	1955	335 105TH AVE SE 98004
1256-81	C	No	0682000025	1955	325 105TH AVE SE 98004
1256-82	C	No	0682000020	1955	231 105TH AVE SE 98004
1256-83	C	No	0682000015	1955	225 105TH AVE SE 98004
1256-84	C	No	3225059094	1950	306 111TH AVE NE 98004
1256-85	C	No	3225059054	1928	10838 MAIN ST 98004
1256-86	C	No	3225059197	1952	752 108TH AVE NE 98004
1256-87	C	No	3225059141	1960	10827 NE 8TH ST 98004
1256-88	C	No	2925059183	1952	1209 112TH AVE NE 98004
1256-89	C	No	2925059188	1952	1211 112TH AVE NE 98004
1256-90	C	No	2925059181	1952	1213 112TH AVE NE 98004
1256-91	C	No	4348800010	1952	1210 111TH AVE NE 98004
1256-92	C	No	4348800015	1952	1216 111TH AVE NE 98004
1256-93	C	No	4348800020	1952	1222 111TH AVE NE 98004
1256-94	C	No	4348800090	1952	1209 111TH AVE NE 98004
1256-95	C	No	4348800085	1952	1215 111TH AVE NE 98004
1256-96	C	No	4348800080	1952	1221 111TH AVE NE 98004
1256-97	C	No	2925059139	1947	10856 NE 12TH ST 98004
1256-98	C	No	2925059238	1958	10810 NE 12TH ST 98004
1256-99	C	No	2925059236	1958	10818 NE 12TH ST 98004
1256-100	C	No	2925059237	1958	10812 NE 12TH ST 98004
1256-101	C	No	2925059140	1956	1216 108TH AVE NE 98004
1256-119	C	Potential District	8146100595	1954	122 110th Ave SE
1256-120	C	Potential District	8146100605	1954	11022 SE 2nd St
1256-121	C	Potential District	8146100355	1955	128 109th Ave SE
1256-122	C	No	8146100360	1955	134 109th Ave SE
1256-123	C	Potential District	8146100590	1954	114 110th Ave SE
1256-124	C	No	3225059136	1947	113 110th PI SE 98004
1256-125	C	No	3225059145	1938	131 110th PI SE 98004
1256-126	C	No	3225059038	1952	115 110th PI SE 98004
1256-127	C	No	6729700025	1953	130 110th PI SE 98004
1256-128	C	No	6729700020	1953	124 110th PI SE 98004
1256-129	C	No	6729700015	1952	118 110th PL SE 98004
1256-130	C	No	6729700010	1952	112 110th PL SE 98004
1256-131	C	No	6729700005	1952	106 110th PL SE 98004
1256-204	C	No	8146300055	1959	11106 SE 4th St 98004
1256-205	C	No	8146300060	1959	11116 SE 4th St 98004
1256-206	C	No	8146300280	1959	11121 SE 4th St 98004
1256-207	C	No	8146100670	1953	104 111th Ave SE 98004
1256-208	C	No	8146100620	1953	105 111th Ave SE 98004
1256-209	C	No	8146100675	1953	112 111th Ave SE 98004
1256-210	C	No	8146100680	1953	200 111th Ave SE 98004
1256-211	C	No	8146100685	1953	204 111th Ave SE 98004
1256-212	C	No	8146300005	1959	212 111th Ave SE 98004
1256-213	C	No	8146300010	1959	220 111th Ave SE 98004
1256-214	C	No	8146300015	1959	226 111th Ave SE 98004
1256-215	C	No	8146300020	1959	236 111th Ave SE 98004
1256-216	C	No	8146300025	1958	240 111th Ave SE 98004
1256-217	C	No	8146300030	1959	248 111th Ave SE 98004
1256-218	C	No	8146300035	1958	300 111th Ave SE 98004
1256-219	C	No	8146300040	1958	308 111th Ave SE 98004
1256-220	C	No	8146300045	1958	314 111th Ave SE 98004
1256-221	C	No	8146300050	1958	322 111th Ave SE 98004
1256-222	C	No	8146300285	1958	418 111th Ave SE 98004
1256-223	C	No	8146100625	1953	11102 1st PI 98004
1256-224	C	No	8146100630	1953	11110 1st PI 98004
1256-225	C	No	8146100635	1953	11118 1st PI 98004
1256-226	C	No	8146100665	1953	11123 1st PI 98004

City of Bellevue Historic Property Inventory Forms List - Segment C

HRA ID	Segment	Eligible for NRHP?	Tax parcel	Year Built	Address		
1256-227	C	No	8146100640	1953	11126 1st Pl 98004		
1256-228	C	No	3225059082	1960	125 108th Ave SE 98004		
1256-229	C	No	8682800065	1955	126 107th Ave SE 98004		
1256-230	C	No	1544100365	1966	10429 NE 2nd St 98004		
1256-231	C	No	1544100364	1950	102 104th Ave NE 98004		
1256-232	C	No	0666000175	1965	433 Bellevue Way SE 98004		
1256-233	C	No	5223300125	1965	520 104th Ave SE 98004		
1256-234	C	No	5223300135	1964	540 104th Ave SE 98004		
1256-235	C	No	3225059166	1965	222 112th Ave NE 98004		
1256-236	C	No	1544100250	1943	437 108th Ave NE 98004		
1256-237	C	No	1544100259	1964	515 108th Ave NE 98004		
1256-238	C	No	1544100252	1965	545 108th Ave NE 98004		
1256-239	C	No	1544100251	1941	555 108th Ave NE 98004		
1256-240	C	No	3225059076	1965	700 108th Ave NE 98004		
1256-241	C	No	4348800025	1952	1226 111th Ave NE 98004		
1256-242	C	No	2925059239	1958	10816 NE 12th St 98004		
1256-243	C	No	727500005	1955	1221 108th Ave NE 98004		
1256-244	C	No	2925059171	1955	1226 108th Ave NE 98004		
1256-245	C	No	727500020	1956	10618 NE 12th Pl 98004		
1256-246	C	No	2925059223	1955	10814 SE 12th Pl 98004		
1256-247	C	No	3325059010	1954	11635 NE 8th St 98004		
1256-248	C	No	3325059124	1960	600 116th Ave NE 98004		
1256-249	C	No	3325059036	1962, 1963(3)	614 116th Ave NE 98004		
1256-268	C	No	8146100010	1950	10833 Main St		
1256-269	C	No	8146100570	1950	11005 Main St		
1256-270	C	No	8146100660	1953	11041 Main St		
1256-271	C	No	8146100655	1953	11105 Main St		
1256-272	C	No	8146100650	1953	11113 Main St		
1256-273	C	No	8146100645	1953	11121 Main St		
1256-274	C	No	8146100005	1954	69 110th Ave SE		
1256-291	C	Potential District	8146100580	1954	88 110th Ave SE		
1256-292	C	Potential District	8146100095	1955	10904 SE 1st St		
1256-293	C	Potential District	8146100090	1955	103 109th Ave SE		
1256-294	C	Potential District	8146100345	1955	114 109th Ave SE		
1256-295	C	Potential District	8146100350	1955	122 109th Ave SE		
1256-296	C	Potential District	8146100445	1954	10915 SE 1st St		
1256-297	C	Potential District	8146100440	1954	115 110th Ave SE		
1256-298	C	Potential District	8146100435	1954	121 110th Ave SE		
1256-299	C	Potential District	8146100430	1954	125 110th Ave SE		
1256-300	C	Potential District	8146100710	1955	214 110th Ave SE		
1256-301	C	Potential District	8146100700	1954	203 110TH PL SE		
1256-302	C	Potential District	8146100690	1954	11039 SE 2nd St		
1256-315	C	No	8146100105	1954	79 110TH AVE SE		
1256-316	C	No	8146100575	1954	80 110TH AVE SE		
1256-317	C	Potential District	8146100420	1955	215 110TH AVE SE		
1256-318	C	No	8146100425	1954	203 110th Ave SE		
1256-319	C	Potential District	8146100695	1954	204 110TH PL SE		
1256-320	C	Potential District	8146100705	1954	11005 SE 2ND ST		
1256-321	C	Potential District	8146100600	1954	11014 SE 2ND ST		
1256-322	C	Potential District	8146100610	1954	11030 SE 2ND ST		
1256-323	C	Potential District	8146100615	1954	11040 SE 2ND ST		
1256-324	C	No	8146100340	1955	10905 SE 1ST ST		
1256-325	C	Potential District	8146100100	1955	10910 SE 1ST ST		
1256-327	C	No	8146100060	1955	10810 SE 2ND	ST	98004
1256-328	C	No	8146100110	1955	10811 SE 2ND	ST	98004
1256-329	C	No	6779700010	1959	10712 SE 3RD	ST	98004
1256-330	C	No	6779700005	1958	10722 SE 3RD	ST	98004
1256-331	C	No	0650000095	1950	10601 SE 4TH	ST	98004
1256-332	C	No	0650000005	1951	10602 SE 4TH	ST	98004
1256-333	C	No	0650000090	1950	10607 SE 4TH	ST	98004



City of Bellevue Historic Property Inventory Forms List - Segment C

HRA ID	Segment	Eligible for NRHP?	Tax parcel	Year Built	Address		
1256-334	C	No	0650000010	1951	10608	SE 4TH	ST 98004
1256-335	C	No	0650000085	1951	10613	SE 4TH	ST 98004
1256-336	C	No	0650000015	1951	10614	SE 4TH	ST 98004
1256-337	C	No	0650000080	1950	10619	SE 4TH	ST 98004
1256-338	C	No	0650000075	1950	10625	SE 4TH	ST 98004
1256-339	C	No	0650000070	1950	10631	SE 4TH	ST 98004
1256-340	C	No	0267700000	1959	130	105th Ave SE	
1256-341	C	No	8682800030	1958	198	106th Ave SE	
1256-342	C	No	3225059099	1952	208	106TH	AVE SE 98004
1256-343	C	No	3225059114	1952	216	106TH	AVE SE 98004
1256-344	C	No	3225059117	1952	222	106TH	AVE SE 98004
1256-345	C	No	0682000070	1953	329	106TH	AVE SE 98004
1256-346	C	No	0682000075	1953	333	106TH	AVE SE 98004
1256-347	C	No	5223300460	1943	317	106TH	AVE SE 98004
1256-348	C	No	8682800015	1954	119	107th Ave SE	
1256-349	C	No	8682800025	1951	233	107th Ave SE	
1256-350	C	No	3225059081	1966	129	108TH	AVE SE 98004
1256-351	C	No	3225059202	1951	187	108TH	AVE SE 98004
1256-352	C	No	6779700030	1956	307	108TH	AVE SE 98004
1256-353	C	No	0650000040	1951	327	108TH	AVE SE 98004
1256-354	C	No	0650000045	1951	333	108TH	AVE SE 98004
1256-355	C	No	0650000050	1951	339	108TH	AVE SE 98004
1256-356	C	No	0650000055	1951	345	108TH	AVE SE 98004
1256-357	C	No	0650000060	1951	351	108TH	AVE SE 98004
1256-358	C	No	8146100320	1961	231	109TH	AVE SE 98004
1256-359	C	Potential District	8146100315	1961	241	109TH	AVE SE 98004
1256-360	C	Potential District	8146100310	1961	301	109TH	AVE SE 98004
1256-361	C	Potential District	8146100305	1961	313	109TH	AVE SE 98004
1256-362	C	No	8146100300	1961	317	109TH	AVE SE 98004
1256-363	C	Potential District	8146100295	1961	401	109TH	AVE SE 98004
1256-364	C	No	8146100450	1961	404	109TH	AVE SE 98004
1256-365	C	Potential District	8146100290	1961	409	109TH	AVE SE 98004
1256-366	C	Potential District	8146100455	1961	412	109TH	AVE SE 98004
1256-367	C	No	8146100285	1961	417	109TH	AVE SE 98004
1256-368	C	No	8146100460	1961	420	109TH	AVE SE 98004
1256-369	C	No	8146100280	1962	423	109TH	AVE SE 98004
1256-370	C	Potential District	8146100465	1961	428	109TH	AVE SE 98004
1256-371	C	Potential District	8146100275	1961	431	109TH	AVE SE 98004
1256-372	C	Potential District	8146100470	1962	436	109TH	AVE SE 98004
1256-373	C	Potential District	8146100475	1962	442	109TH	AVE SE 98004
1256-374	C	No	8146100530	1961	415	110TH	AVE SE 98004
1256-375	C	Potential District	8146100525	1961	423	110TH	AVE SE 98004
1256-386	C	No	679000150	1664	10575	NE 4TH	ST 98004
1256-389	C	No	1545100026	1955	139	104TH	AVE NE 98004
1256-390	C	No	679000115	1958	221	106TH	AVE NE 98004
1256-391	C	No	679000120	1966	225	106TH	AVE NE 98004
1256-392	C	No	679000110	1925	227	106TH	AVE NE 98004
1256-393	C	No	679000125	1956	233	106TH	AVE NE 98004
1256-394	C	No	3063100031	1946	303	104TH	AVE NE 98004
1256-395	C	No	679000140	1953	315	106TH	AVE NE 98004
1256-396	C	No	3063100020	1951	317	104TH	AVE NE 98004
1256-397	C	No	3063100015	1961	321	104TH	AVE NE 98004
1256-400	C	No	1544600143	1963	833	108TH	AVE NE 98004
1256-401	C	No	1266200245	1953	11007	NE 14TH	ST 98004
1256-402	C	No	1266200250	1953	11013	NE 14TH	ST 98004
1256-403	C	No	4348800060	1952	1245	111TH	AVE NE 98004
1256-404	C	No	4348800050	1952	1256	111TH	AVE NE 98004
1256-406	C	Potential District	8146100085	1955	115	109TH	AVE SE 98004
1256-407	C	Potential District	8146100080	1955	109	109TH	AVE SE 98004
1256-408	C	No	1544100217	1961	600	106TH	AVE NE 98004
1256-379	C	No	1099100496	1954	11660	NE 8TH	ST 98004

City of Bellevue Historic Property Inventory Forms List - Segment C

HRA ID	Segment	Eligible for NRHP?	Tax parcel	Year Built	Address
1256-1097	C	No	1544100274	1962	414, 424, 456 104TH AVE NE 98004
1256-5060	C	No	1544100334	1953	10600 MAIN ST 98004
1256-6039	C	No	1544600148	1955	10676 NE 8TH ST 98004
1256-8011	C	No	369900085	1952	110017 NE 2ND PL 98004
1256-8015	C	No	3699800090	1953	11024 NE 2ND ST 98004
1256-2153	C	No	4348800055	1952	1251 111TH AVE NE 98004
1256-2004	C	No	8146200140	1963	528 110TH AVE SE 98004
1256-2005	C	No	8146200130	1963	522 110TH AVE SE 98004
1256-2007	C	No	8146100810	1961	448 110TH AVE SE 98004
1256-2010	C	No	8146100805	1961	442 110TH AVE SE 98004
1256-2014	C	No	8146100800	1961	434 110TH AVE SE 98004
1256-2018	C	No	8146100795	1961	426 110TH AVE SE 98004
1256-2009	C	No	8146300270	1959	423 111TH AVE SE 98004
1256-1046	C	No	666000120	1965	117 104TH AVE SE 98004
1256-5057	C	No	5223300005	1946	10525 MAIN ST 98004
1256-5056	C	No	8682800004	1961	10625 MAIN ST 98004
1256-5054	C	No	8682800075	1957	10705 MAIN ST 98004
1256-5055	C	No	1544100333	1955	10646 MAIN ST 98004
1256-5062	C	No	1544100331	1962	120 106TH AVE NE 98004
1256-5063	C	No	1544100352	1962	117 106TH AVE NE 98004
1256-6002	C	No	1047000030	1947	129 108TH AVE NE 98004
1256-1070	C	No	1545600041	1956	31 104TH AVE NE 98004

**City of Bellevue Historic Property Inventory Forms List - Segment D**

<b>Field Site No.</b>	<b>Segment</b>	<b>Eligible for NRHP?</b>	<b>Tax parcel</b>	<b>Year Built</b>	<b>Address</b>
1256-102	D	No	2825059127	1957	1438 130th Ave NE 98005
1256-103	D	No	2825059159	1962	1606 130th Ave NE
1256-104	D	Yes	2625059107	1960	14822 NE Bellevue-Redmond RD 98007
1256-105	D	No	2625059010	1961	15022 NE Bellevue-Redmond RD 98007
1256-106	D	No	2825059155	1959	12628 Northup Way 98005
1256-250	D	No	5328000005		1815 116th
1256-251	D	No	5328000050		1814 115th
1256-252	D	No	5328000045		1824 115th
1256-253	D	No	5328000030		1854 115th
1256-254	D	No	5326800005		1914 116th
1256-255	D	No	0645800010		11522 NE 21st
1256-256	D	No	0645800020		11542 NE 21st
1256-257	D	No	2825059027	1960	1424 130th Ave NE 98005
1256-258	D	No	2825059165	1963 (2)	1503 130th Ave NE 98005
1256-259	D	No	2825059058	1962	1500 130th Ave NE 98005
1256-260	D	No	2725059217	1963	13420 NE 16th St 98005
1256-261	D	No	2625059039	1934, 1957 (6)	15005 NE Bellevue-Redmond Rd 98007
1256-262	D	No	2625059109		15045 NE Bellevue-Redmond RD 98007
1256-378	D	No	1099100490	1930	800 118th Ave NE 98005
1256-384	D	No	1099100102	1958 (6), 1966,	1121 124th Ave NE 98101
1256-3111	D	No	2063500010	1975	2400 148th Ave NE 98052
1256-5014	D	No	2063500090	1975	2601 151st PI NE 98052

**City of Redmond Historic Property Inventory Forms List - Segments D and E**

<b>Field Site No.</b>	<b>Segment</b>	<b>Eligible for NRHP?</b>	<b>Tax parcel</b>	<b>Year Built</b>	<b>Address</b>
1256-107	E	No	9435300055	1933	15504 NE 60th ST 98052
1256-108	E	No	9435300065	1958	6219 156th Ave NE 98052
1256-109	E	No	1125059050	1954	7505 W Lake Sammamish Pkwy NE
1256-110	E	No	9270700010	1958	7848 159th Place NE
1256-111	E	No	9270700020	1960	7842 159th Place NE
1256-112	E	Yes	7202410210	1898	Leary Way NE and NE 76th St
1256-113	E	No	7198800045	1910	7805 Leary Way NE
1256-114	E	Yes	7198800025	1913	7824 Leary Way NE
1256-115	E	No	7198800016	1903	7800 Gilman Street
1256-116	E	No	1225059094	1961	16771 Redmond Way 98052
1256-117	E	No		1889	
1256-118	E	No	9270700130	1980	Slough Park; Leary Way NE and 159th
1256-263	D	No	2625059160	1966	15212 NE 20th St 98052
1256-264	E	No	1225059229	1940, 1975, 1980	17609 NE 70th St 98052
1256-265	E	No	3066100043	1965, 1964	17657 Redmond Way 98052
1256-266	E	No	1318300173	1940 (2)	6411 East Lake Sammamish Pkwy 98052
1256-267	E	No	1225059189	1959, 1975	17825 NE 65th St 98052
1256-278	D	No	2625059196	1971 (2), 1973	2200 148th Ave NE 98007
1256-279	D	No	2625059199	1970	15226 NE Bellevue-Redmond Rd
1256-280	D	No	2625059054	1973	15301 NE 24th St 98052
1256-281	E	No	5411800290	1967	5909 155th Ave NE 98052
1256-282	E	No	5411800300	1967	5915 155th Ave NE 98052
1256-283	E	No	5411800310	1967	5923 155th Ave NE 98052
1256-284	E	No	5422560680	1976	15804 NE 67th PI 98052
1256-285	E	No	5422560670	1976	15810/15816 NE 67th PI 98052
1256-286	E	No	5422560650	1976	15822 NE 67th PI 98052
1256-287	E	No	1225059224	1973	16979 NE Redmond Way 98052
1256-288	E	No	1225059228	1973	16989 NE Redmond Way 98052
1256-289	E	No	1225059231	1976	7370 170th Ave NE 98052
1256-290	E	No	1225059187	1955, 1971, 1979	17301 NE 70th ST 98052
1256-326	E	No	1125059021	1950	16255 Cleveland St 98052
1256-380	E	No	7792400190	1955	16119 NE Redmond Way 98052
1256-381	E	No	225059103	1959	16160 NE 80th ST 98052
1256-382	E	No	225059126	1969	8005 161st Ave NE 98052
1256-383	E	No	7198900300	1972	8075 161st Ave NE 98052
1256-398	E	No	9270700035	1973	7760 159th PI NE 98004
1256-405	D	No	673100050	1973	2464 152nd Ave NE 98052
1256-2154	E	No	9270700005	1971	7870 159th PI NE 98052

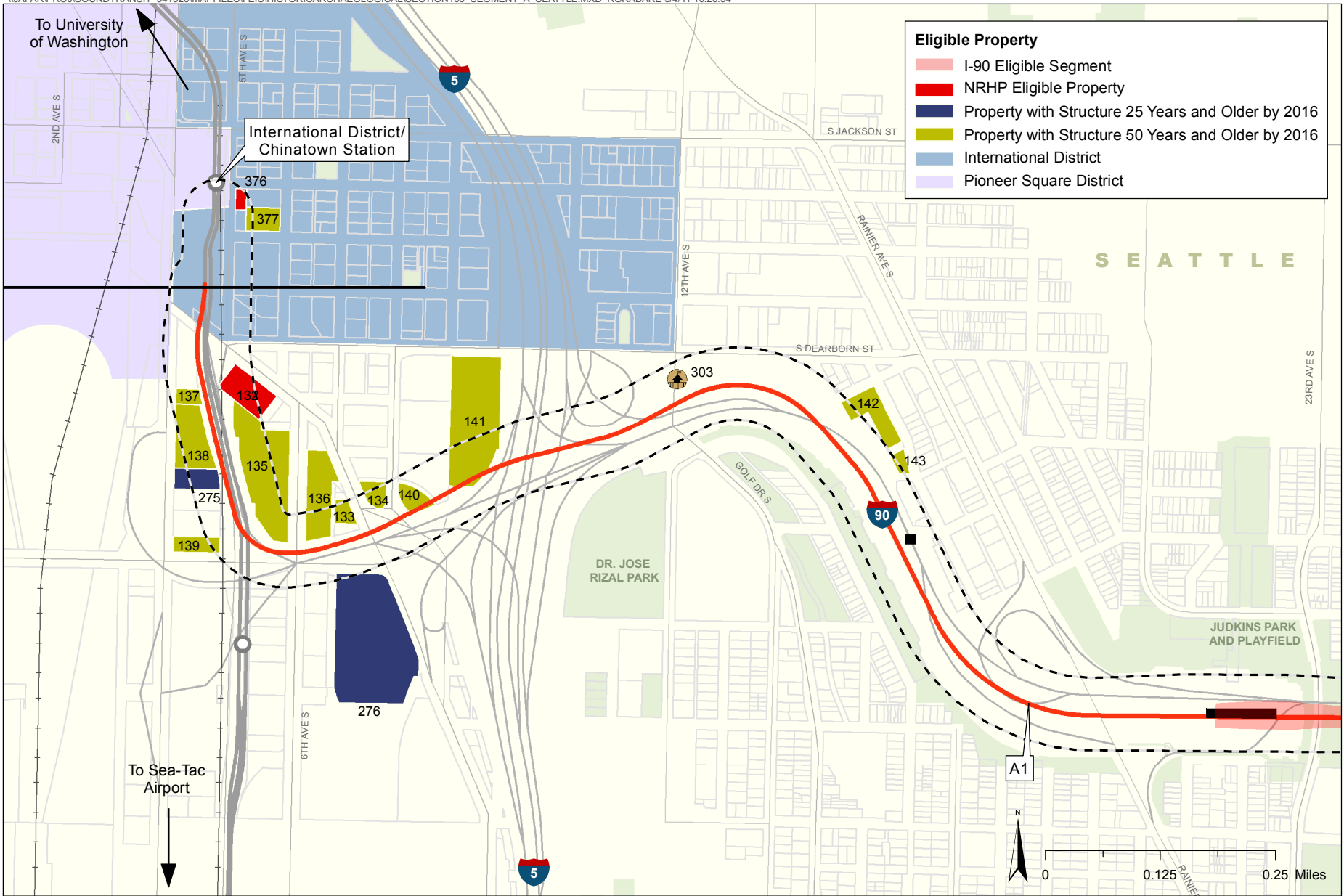

Data from University of Washington (2006), Historical Research Associates (2007), Sound Transit (2004), and King County (2009).

- Listed NRHP Property
- Area of Potential Effects
- Traction Power Substation
- Proposed Station
- City Limits
- At-Grade Route
- Elevated Route
- Retained-Cut Route
- Retained-Fill Route
- Tunnel Route
- Central Link Alignment and Station

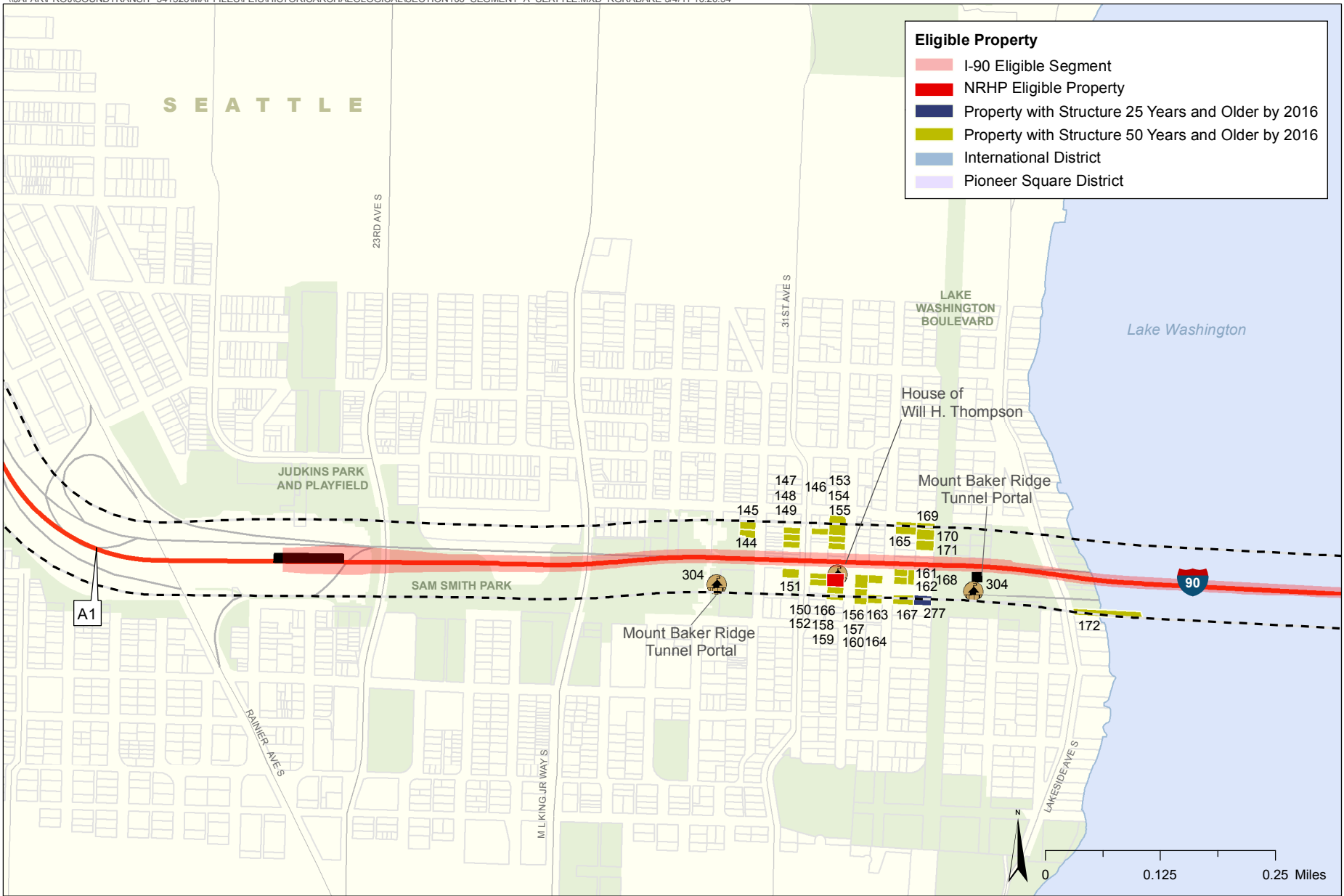

**Exhibit C-1 Section 106 Historic Properties Within 200 ft of Project Segment A - Seattle**  
*East Link Project*



**Eligible Property**

- I-90 Eligible Segment
- NRHP Eligible Property
- Property with Structure 25 Years and Older by 2016
- Property with Structure 50 Years and Older by 2016
- International District
- Pioneer Square District

Data from University of Washington (2006), Historical Research Associates (2007), Sound Transit (2004), and King County (2009).

 Listed NRHP Property	 Traction Power Substation	 At-Grade Route	 Retained-Fill Route
 Area of Potential Effects	 Proposed Station	 Elevated Route	 Tunnel Route
	 City Limits	 Retained-Cut Route	 Central Link Alignment and Station

**Exhibit C-2 Section 106 Historic Properties Within 200 ft of Project Segment A - Seattle**  
*East Link Project*

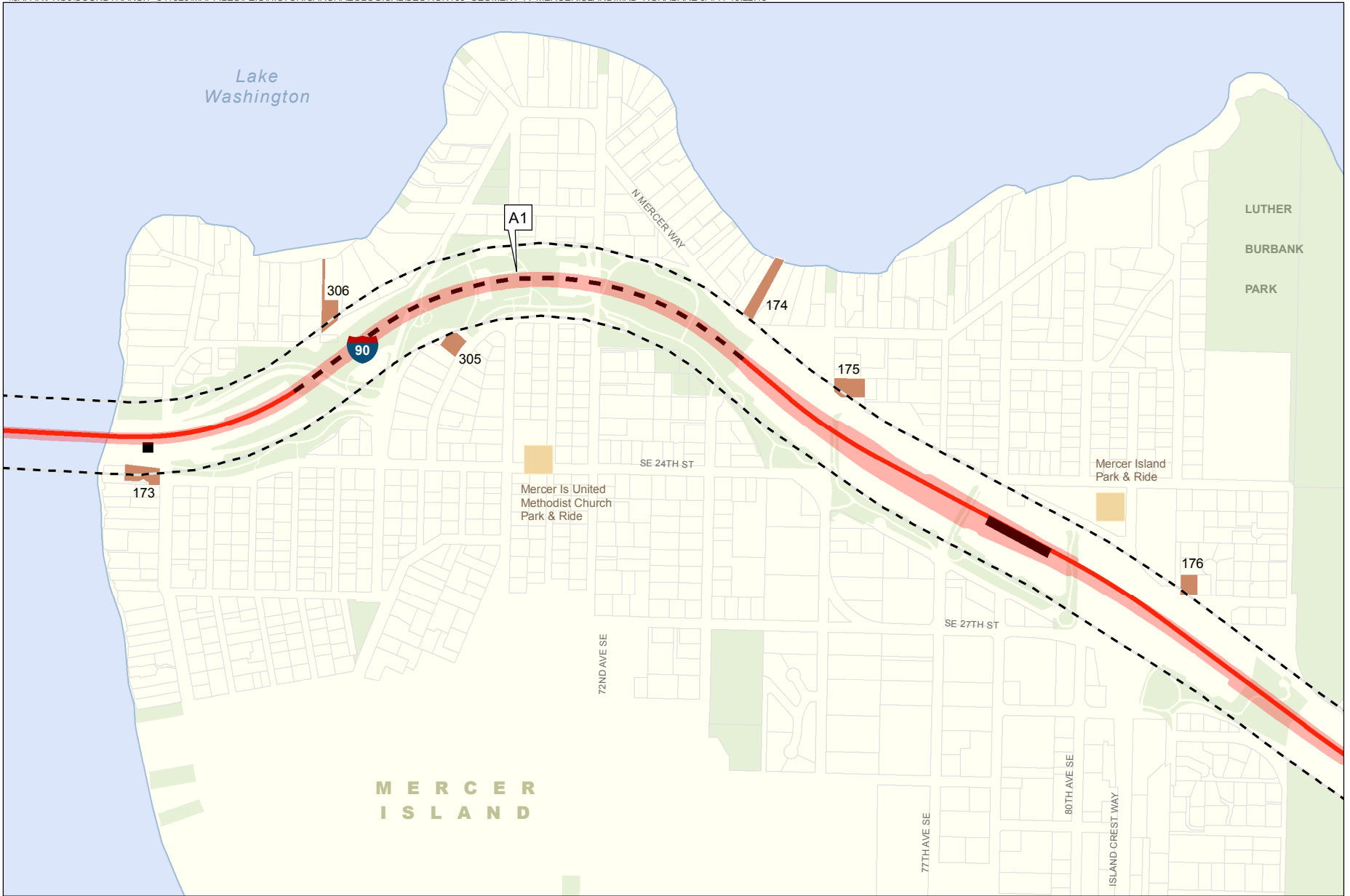

Data from University of Washington (2006), Historical Research Associates (2007), Sound Transit (2004), and King County (2009).

- |  |  |  |                           |  |                     |
|--|--|--|---------------------------|--|---------------------|
|  | Listed NRHP Property                               |  | Area of Potential Effects |  | At-Grade Route      |
|  | I-90 Eligible Segment                              |  | Traction Power Substation |  | Elevated Route      |
|  | NRHP Eligible Property                             |  | Proposed Station          |  | Retained-Cut Route  |
|  | Property with Structure 45 Years and Older by 2016 |  | City Limits               |  | Retained-Fill Route |
|  |  |  |                           |  | Tunnel Route        |

**Exhibit C-3 Section 106 Historic Properties Within 200 ft of Project Segment A - Mercer Island**  
*East Link Project*

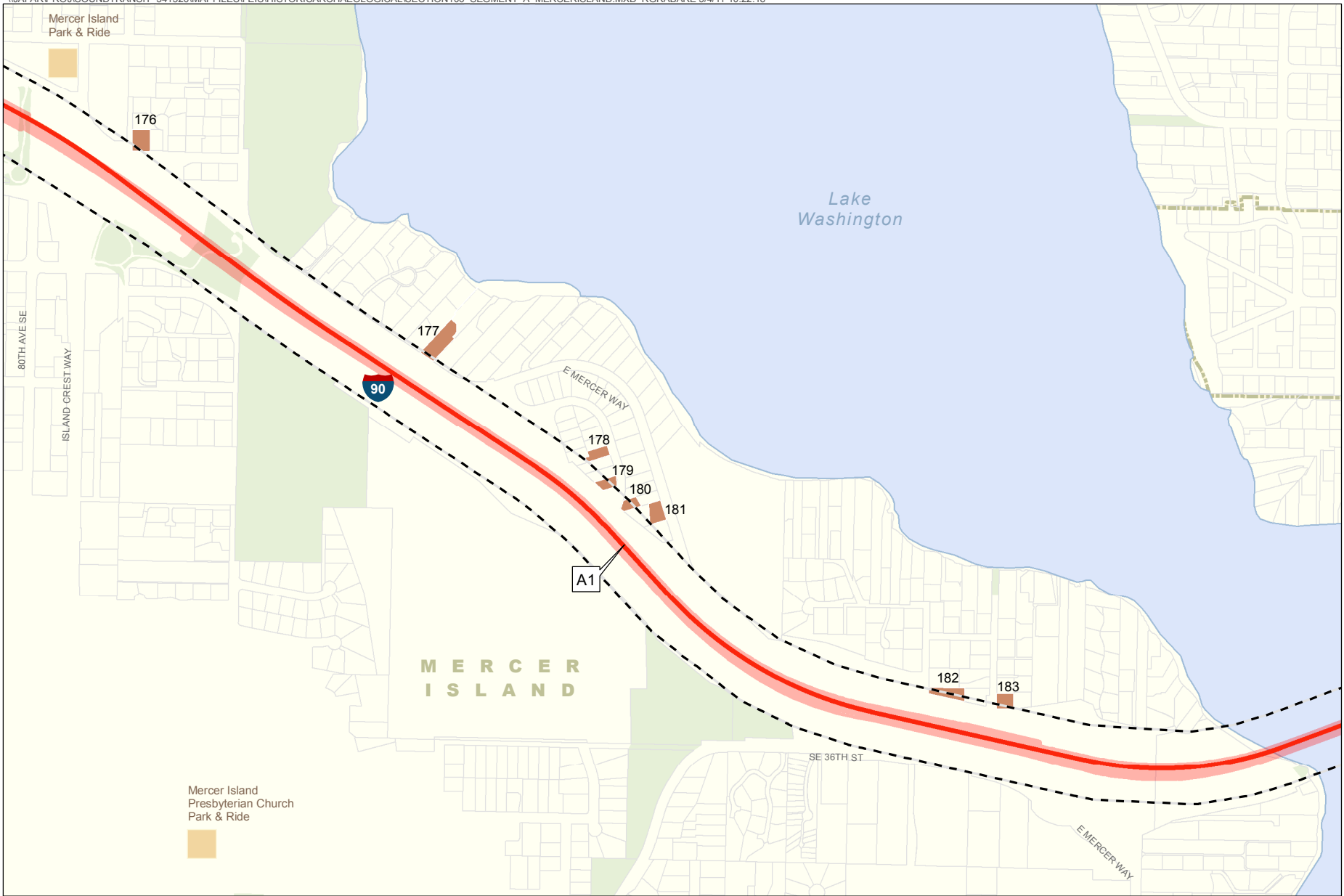

- Listed NRHP Property
- I-90 Eligible Segment
- NRHP Eligible Property
- Property with Structure 45 Years and Older by 2016
- Area of Potential Effects
- Traction Power Substation
- Proposed Station
- City Limits
- At-Grade Route
- Elevated Route
- Retained-Cut Route
- Retained-Fill Route
- Tunnel Route

Data from University of Washington (2006), Historical Research Associates (2007), Sound Transit (2004), and King County (2009).

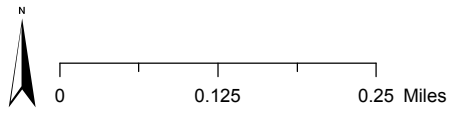

**Exhibit C-4 Section 106 Historic Properties Within 200 ft of Project Segment A - Mercer Island**  
*East Link Project*



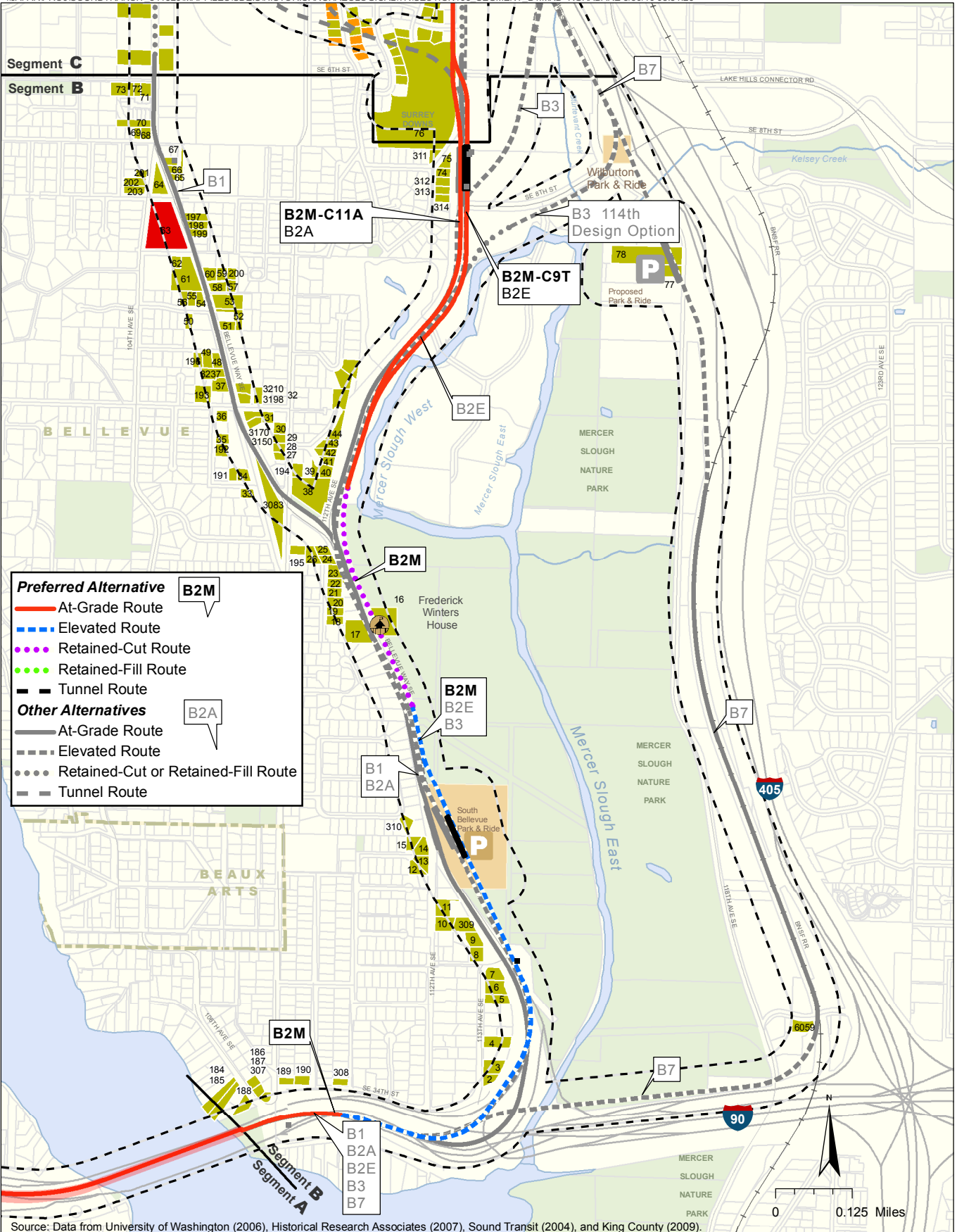

Source: Data from University of Washington (2006), Historical Research Associates (2007), Sound Transit (2004), and King County (2009).

- Listed NRHP Property
- NRHP Eligible Property
- Property with Structure 50 Years and Older by 2016
- Area of Potential Effects
- Contributing Property to Potential Survey Downs NRHP Historic District
- Traction Power Substation
- Proposed Station

**Exhibit C-5 Section 106 Historic Properties Within 200 ft of Project Segment B East Link Project**

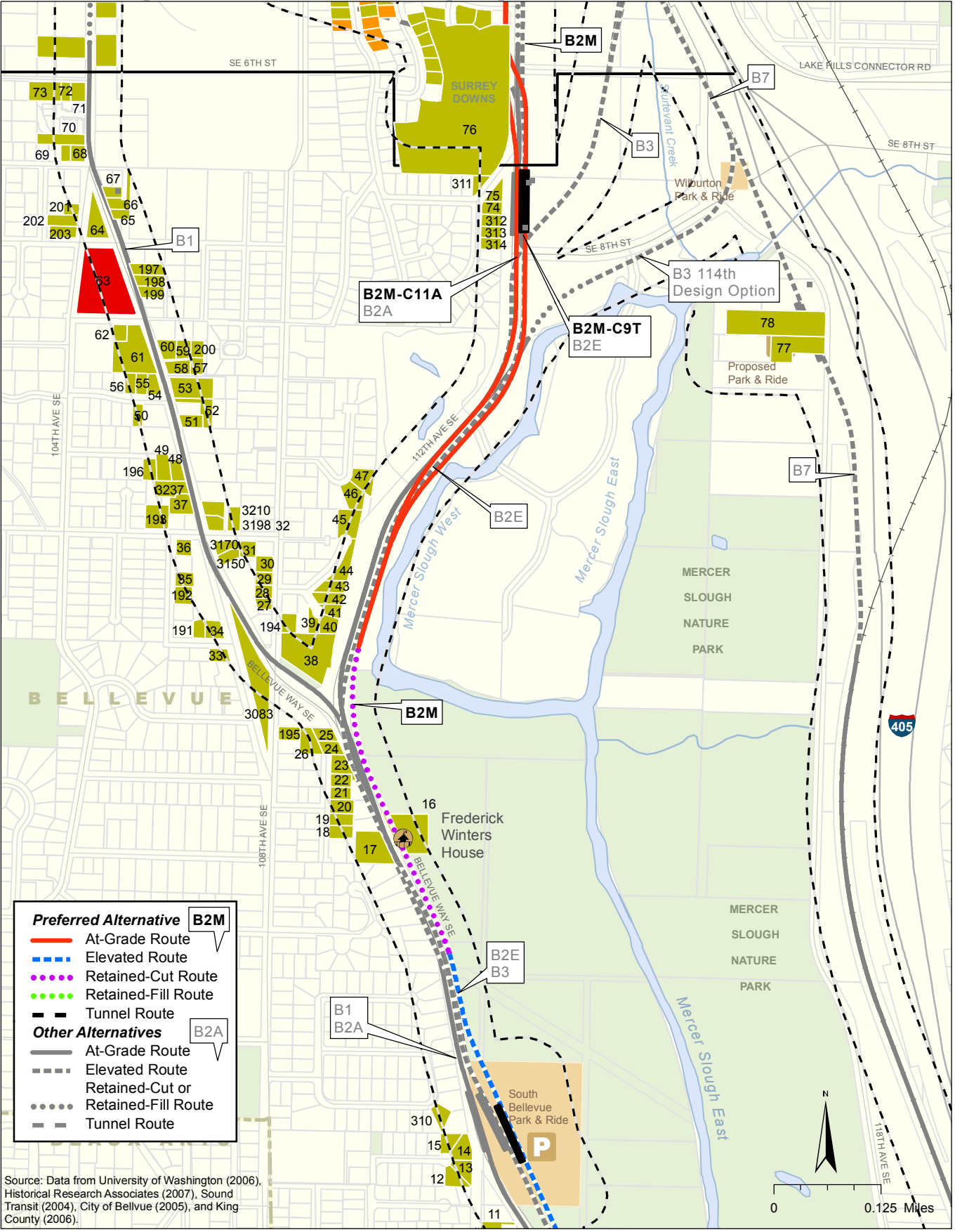

Source: Data from University of Washington (2006), Historical Research Associates (2007), Sound Transit (2004), City of Bellevue (2005), and King County (2006).

- Listed NRHP Property
- NRHP Eligible Property
- Area of Potential Effects
- Property with Structure 50 Years and Older by 2016
- Potential Surrey Downs
- Proposed Station
- Contributing Property to NRHP Historic District

**Exhibit C-6 Section 106 Historic Properties Within 200 ft of Project Segment B**  
East Link Project

Source: Data from University of Washington (2006), Historical Research Associates (2007), Sound Transit (2004), City of Bellevue (2005), and King County (2009).

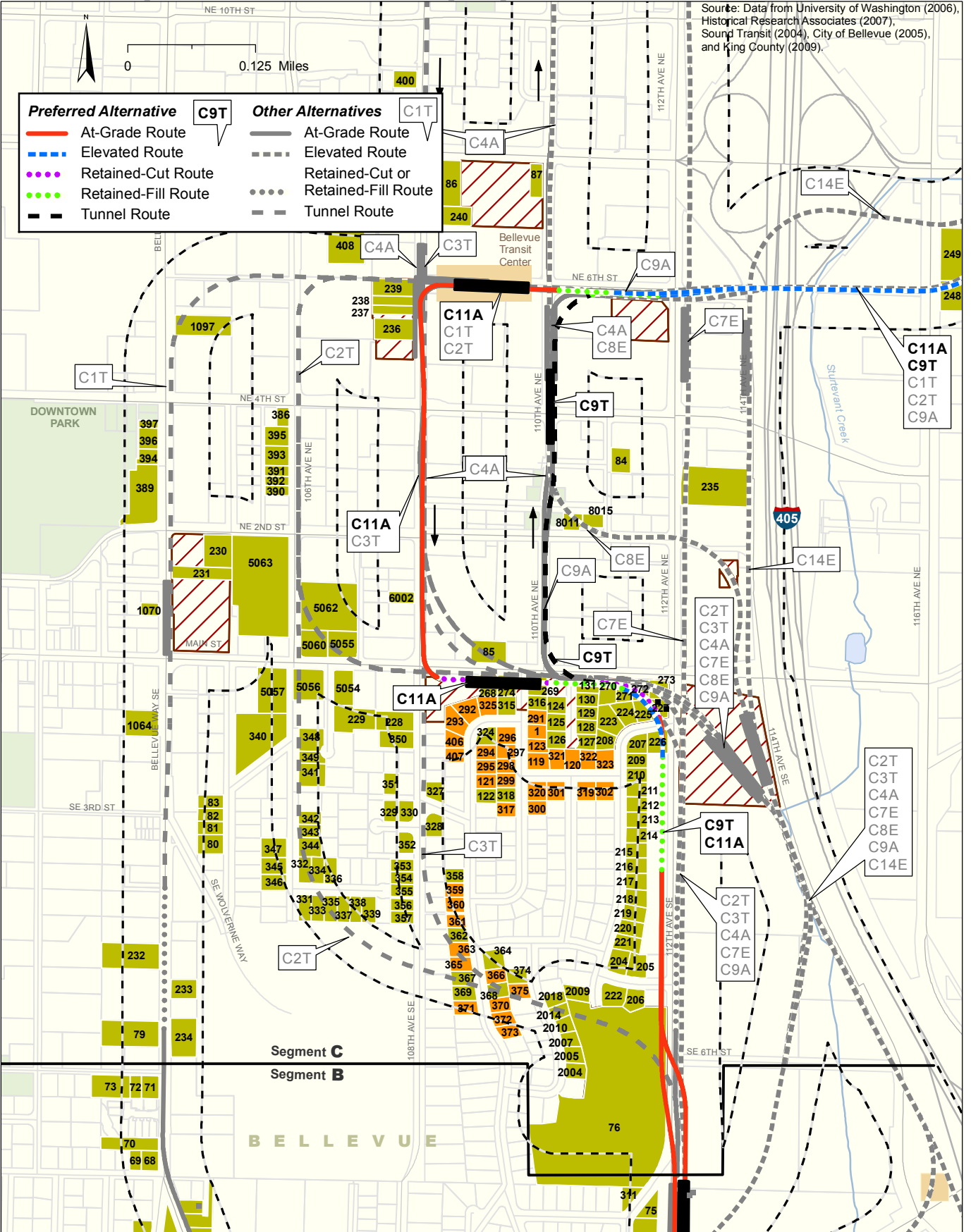

Listed NRHP Property	Property with Structure 50 Years and Older by 2016	Traction Power Substation	<b>Exhibit C-7 Section 106 Historic Properties Within 200 ft of Project Segment C</b> East Link Project
NRHP Eligible Property	Area of Potential Effects	Proposed Station	
Contributing Property to Potential Surray Downs NRHP Historic District	Construction Staging Area		



Source: Data from University of Washington (2006), Historical Research Associates (2007), Sound Transit (2004), City of Bellevue (2005), and King County (2009).

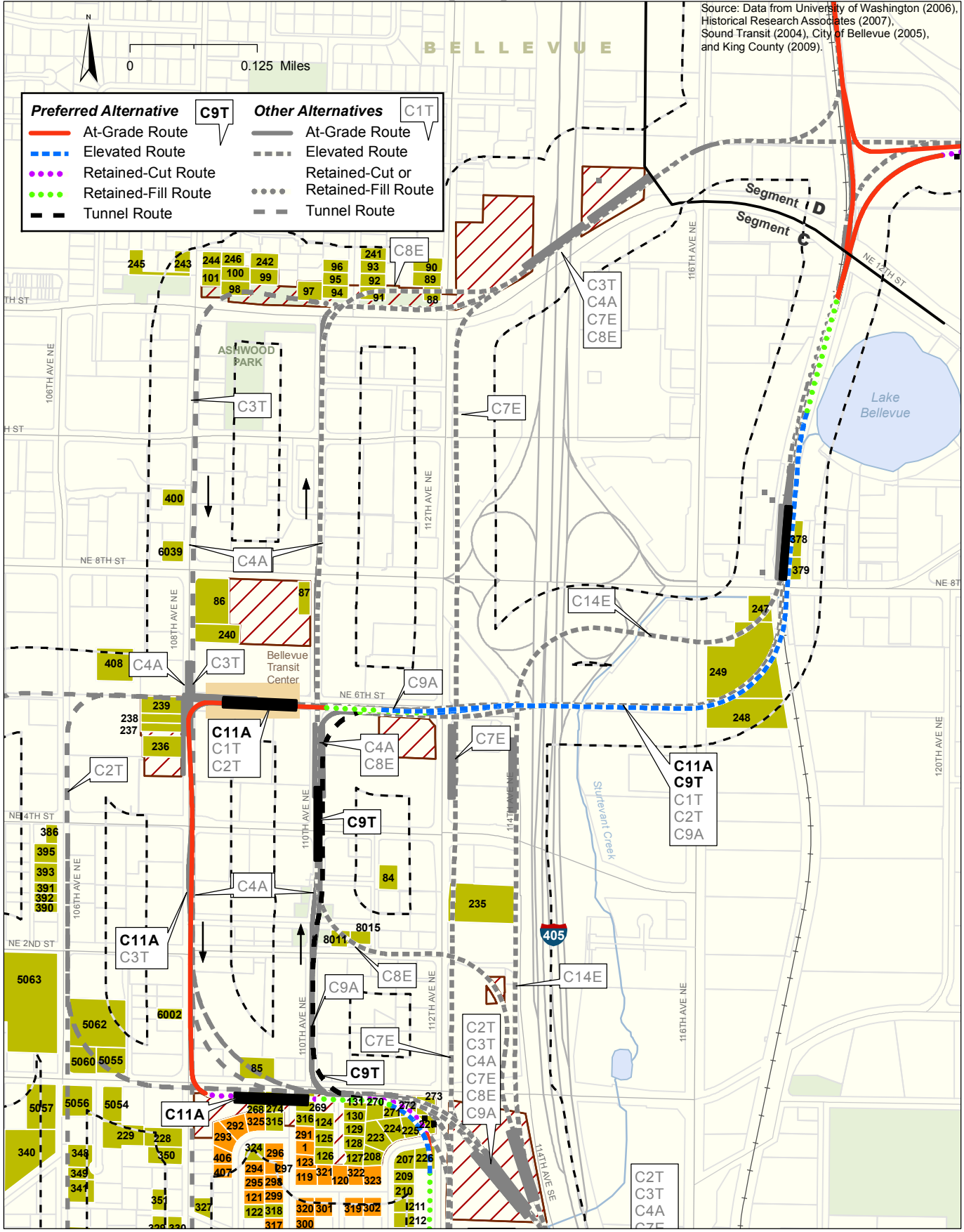





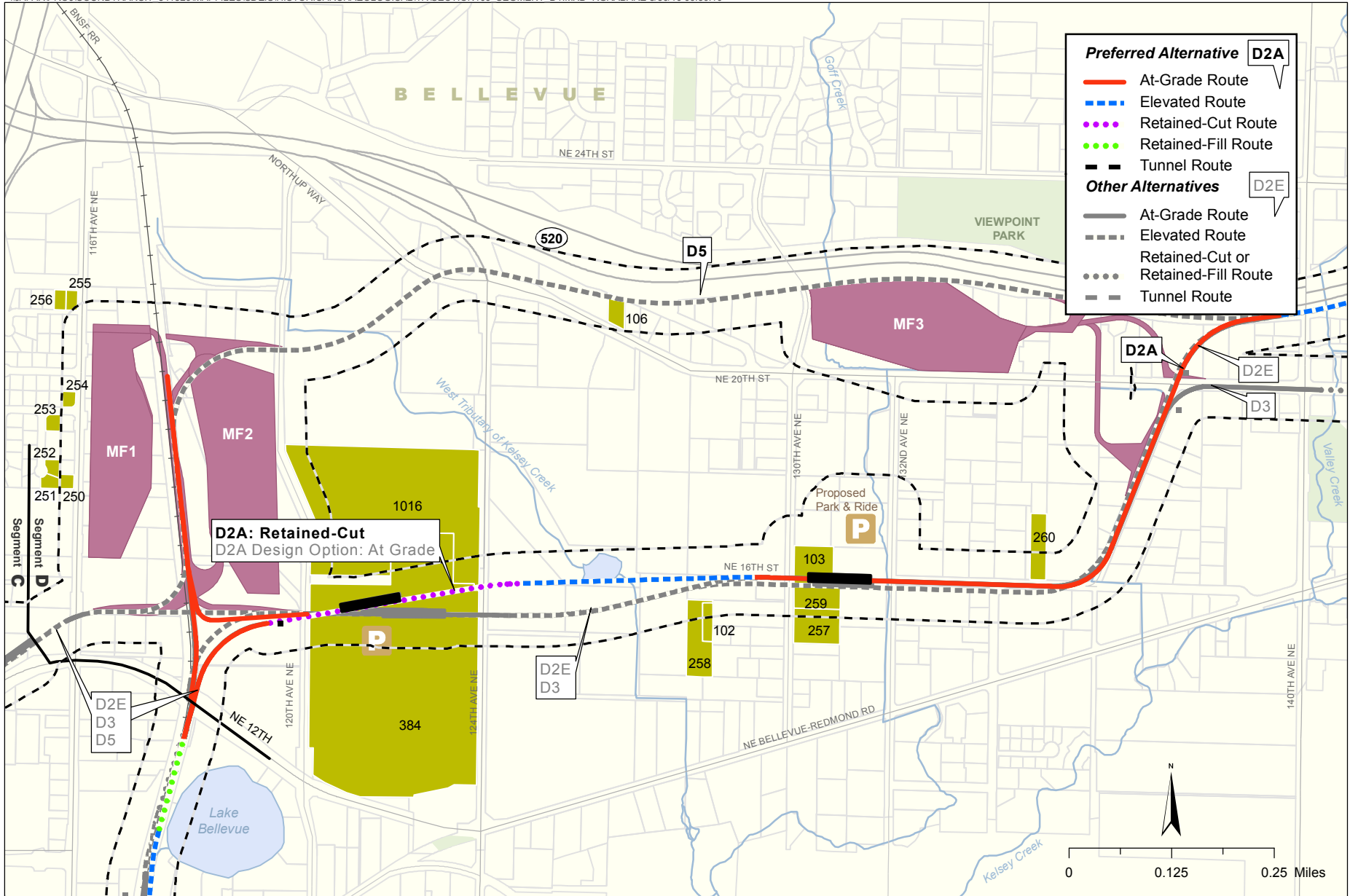



Listed NRHP Property	Property with Structure 50 Years and Older by 2016	Traction Power Substation
NRHP Eligible Property	Area of Potential Effects	Proposed Station
Contributing Property to Potential Surrey Downs NRHP Historic District	Construction Staging Area	

**Exhibit C-8 Section 106 Historic Properties Within 200 ft of Project Segment C**  
East Link Project



Source: Data from University of Washington (2006), Historical Research Associates (2007), Sound Transit (2004), City of Bellevue (2005), and King County (2009).

-  Listed NRHP Property
-  NRHP Eligible Property
-  Property with Structure 50 Years and Older by 2016
-  Area of Potential Effects
-  Traction Power Substation
-  Proposed Station
-  Maintenance Facility
-  City Limits

**Exhibit C-9 Section 106 Historic Properties Within 200 ft of Project Segment D**  
 East Link Project

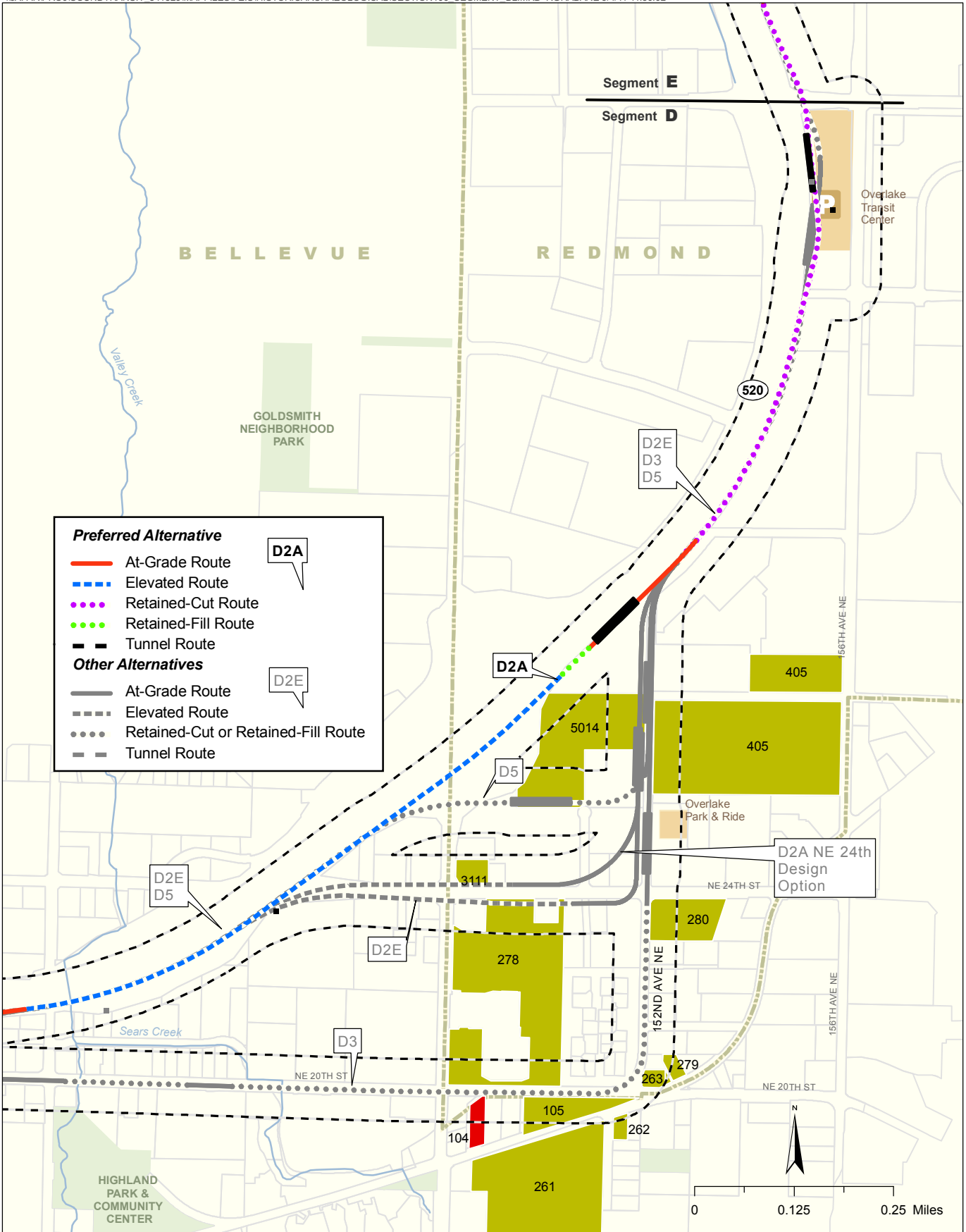

Source: Data from University of Washington (2006), Historical Research Associates (2007), Sound Transit (2004), City of Bellevue (2005), City of Redmond (2005), and King County (2006).

- Listed NRHP Property
- NRHP Eligible Property
- Property with Structure 50 Years and Older by 2016
- Area of Potential Effects
- Traction Power Substation
- Proposed Station
- Maintenance Facility
- City Limits

**Exhibit C-10 Section 106 Historic Properties Within 200 ft of Project Segment D**  
East Link Project

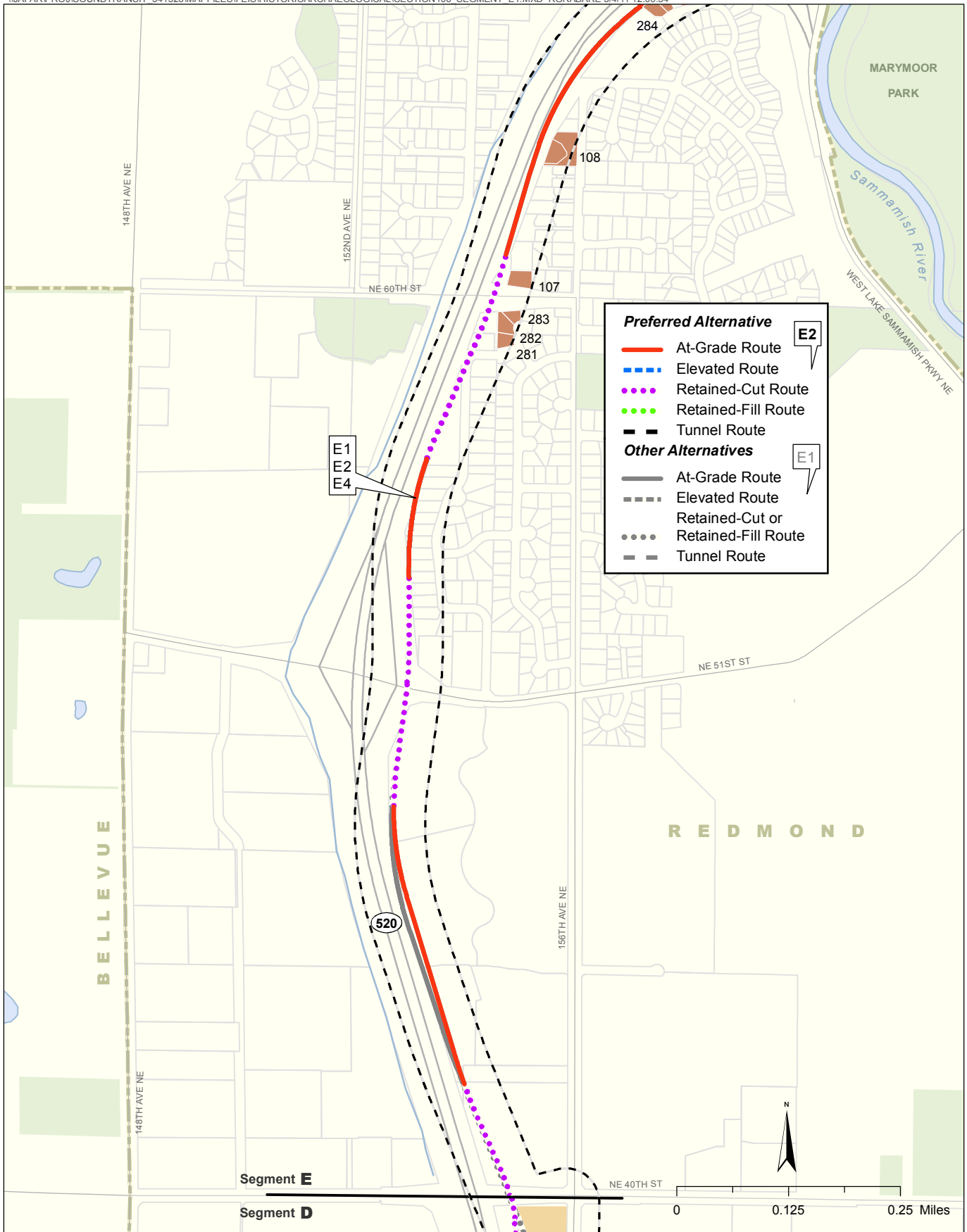

Preferred Alternative	
	At-Grade Route
	Elevated Route
	Retained-Cut Route
	Retained-Fill Route
	Tunnel Route
Other Alternatives	
	At-Grade Route
	Elevated Route
	Retained-Cut or Retained-Fill Route
	Tunnel Route

Source: Data from University of Washington (2006), Historical Research Associates (2007), Sound Transit (2004), and King County (2006).

- |  |  |  |                           |
|--|--|--|---------------------------|
|  | Listed NRHP Property                               |  | Traction Power Substation |
|  | NRHP Eligible Property                             |  | Proposed Station          |
|  | Property with Structure 45 Years and Older by 2016 |  | Maintenance Facility      |
|  | Area of Potential Effects                          |  | City Limits               |

**Exhibit C-11 Section 106 Historic Properties Within 200 ft of Project Segment E**  
*East Link Project*

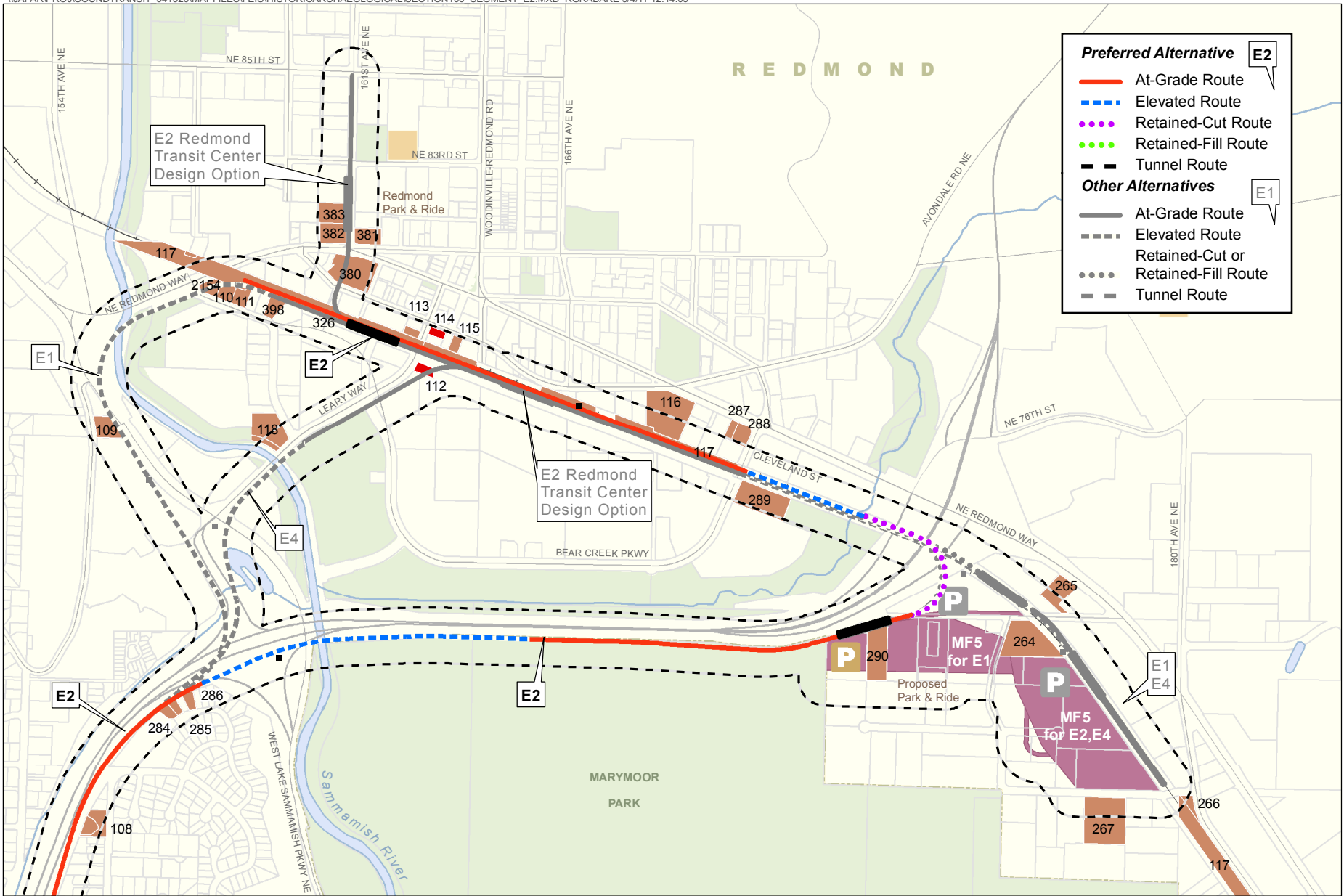

<b>Preferred Alternative</b> E2	
<span style="color: red;">—</span>	At-Grade Route
<span style="color: blue;">- - -</span>	Elevated Route
<span style="color: magenta;">•••••</span>	Retained-Cut Route
<span style="color: green;">•••••</span>	Retained-Fill Route
<span style="border-bottom: 1px solid black; width: 20px; display: inline-block;"></span>	Tunnel Route
<b>Other Alternatives</b> E1	
<span style="border-bottom: 1px solid gray; width: 20px; display: inline-block;"></span>	At-Grade Route
<span style="border-bottom: 1px dashed gray; width: 20px; display: inline-block;"></span>	Elevated Route
<span style="border-bottom: 1px dotted gray; width: 20px; display: inline-block;"></span>	Retained-Cut or Retained-Fill Route
<span style="border-bottom: 1px long-dashed gray; width: 20px; display: inline-block;"></span>	Tunnel Route

	Listed NRHP Property		Traction Power Substation
	NRHP Eligible Property		Proposed Station
	Property with Structure 45 Years and Older by 2016		Maintenance Facility
	Area of Potential Effects		City Limits

Source: Data from University of Washington (2006), Historical Research Associates (2007), Sound Transit (2004), and King County (2009).

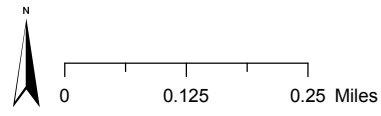

**Exhibit C-12 Section 106 Historic Properties Within 200 ft of Project Segment E**  
East Link Project